

ST. CROIX FALLS CEMETERY

located in the Southwest 1/4 of the Northeast 1/4
of Section 29, Township 34 North, Range 18 West
Town of St. Croix Falls, Polk County, Wisconsin

Unplatted Lands

Lot 1
C.S.M. 6669
Vol. 30, Pg. 123
Doc. 843420

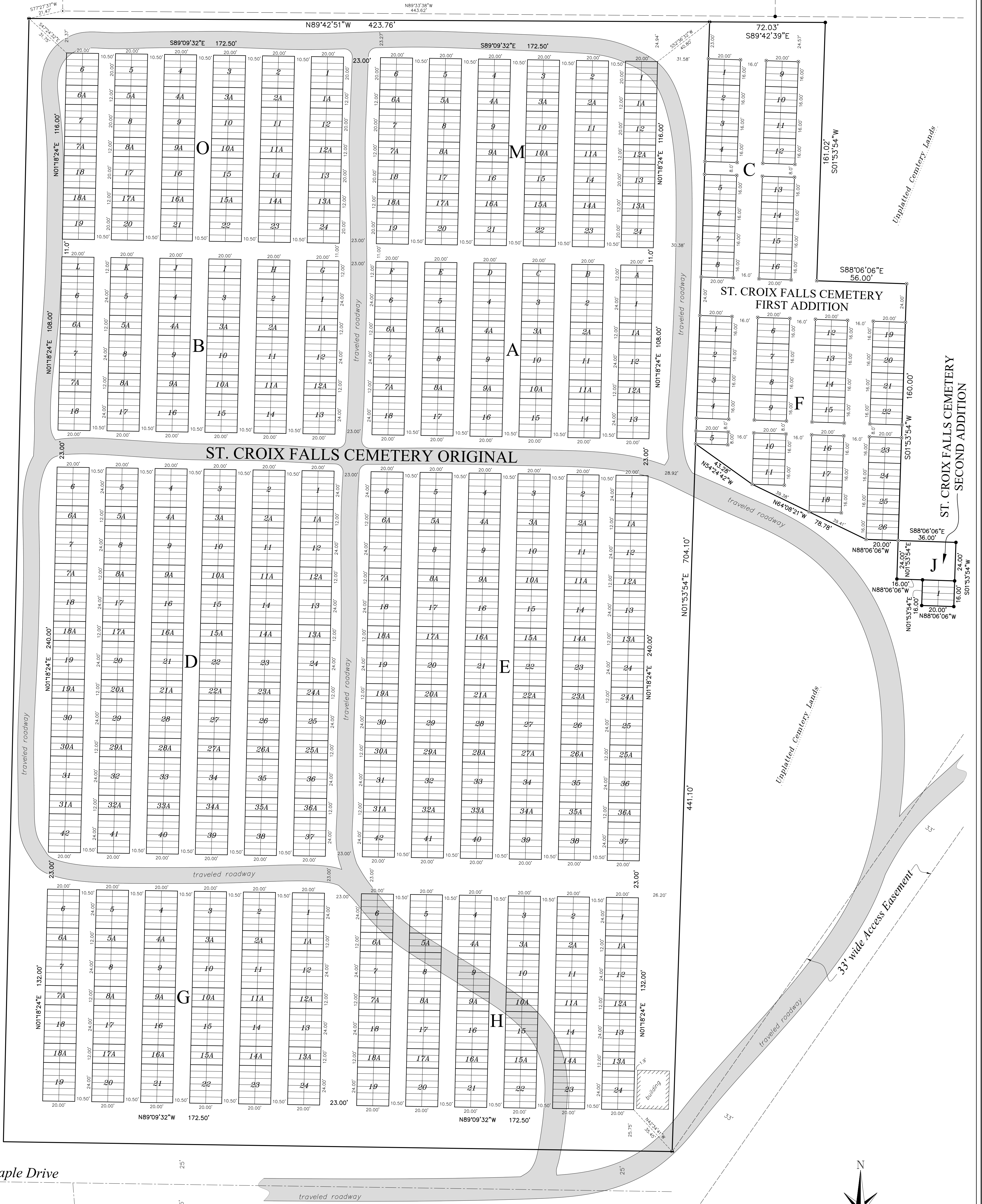

TYPICAL BURIAL PLOT

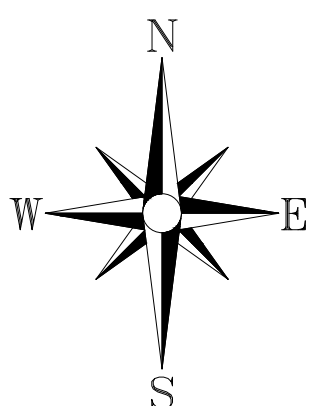
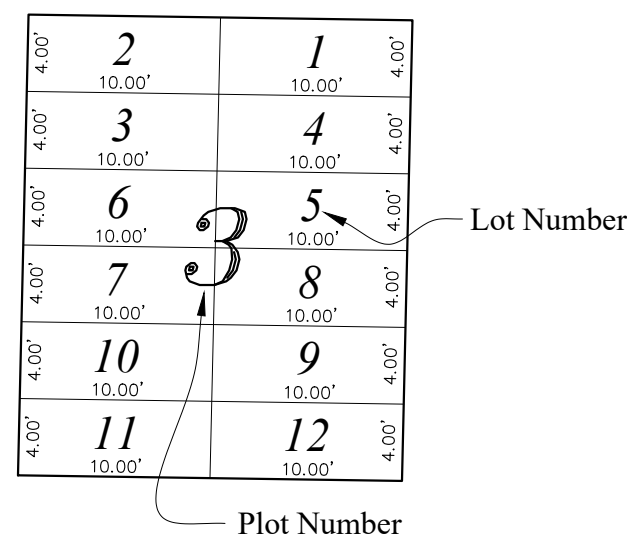

Bearings are referenced to
Polk County Grid North.

JOB: 22058
DATE OF MAP: November 17, 2022

SCALE: 1" = 30'
0' 15' 30' 60'

LEGEND

- 1.0" iron rebar
- 1" I.D. (1.315" O.D.) iron pipe
- ⊗ 1/2" iron rebar with 3.0" aluminum cap set in First Addition to Cemetery Plat

Maple Drive

Maple Drive